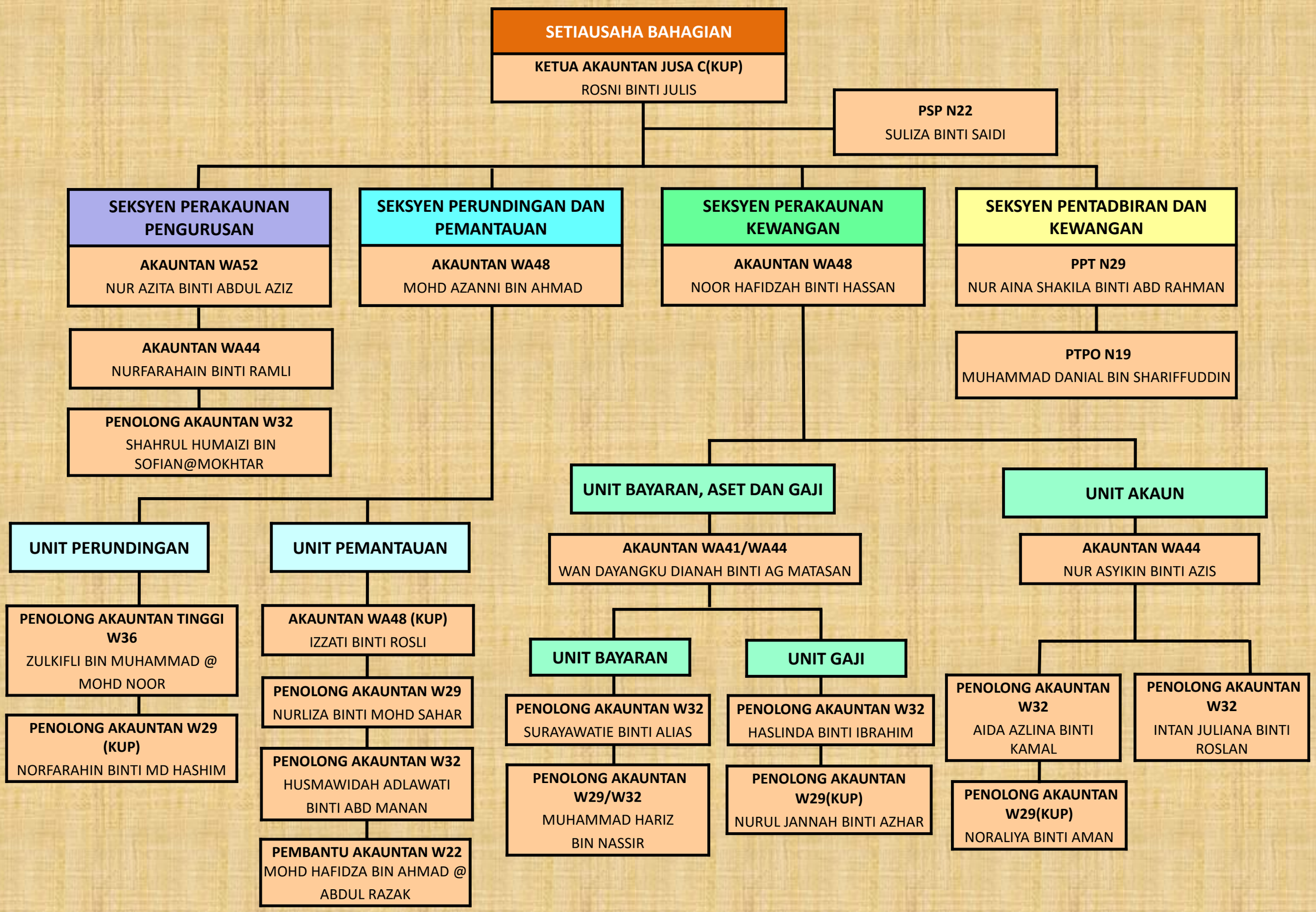CARTA ORGANISASI
BAHAGIAN AKAUN, KEMENTERIAN PERUMAHAN DAN KERAJAAN TEMPATAN